MK DONS WOMEN

The FA Women's National League

THE FA WOMEN'S NATIONAL LEAGUE

SUN 12th FEBRUARY 2023 • K.O 2 PM

OFFICIAL

MATCHDAY PROGRAMME.

MK DONS WOMEN v GILLINGHAM W.F.C

Marshall
ELITE PARTNER

SET
SUPPORTED BY

GMB UNION
MATCH SPONSOR

Marshall
Marshall
OUR NAME BELONGS TO THOSE WHO PLAY
MARSHALL.COM

CHARLIE BILL.

HEAD COACH

It was so pleasing to be back in league action last Sunday after 74 days without a league fixture & what a game it was to return to.

Having played 3 or 4 games fewer than most in the league, we come into last weekend's game with a bit of pressure, particularly as it means we have a false league position. However, what a performance the team put in. The First half was certainly the best half of football we have played so far this season, showing real intensity & ruthlessness throughout. We gave a good Billericay Town side no time to get into the game. After the game was already won, we dropped off the last 10, we must now continue our focus going into another tough test against Gillingham.

In our previous 3 fixtures against Gillingham, we've had a 1-0 win, a 0-0 draw & a 2-1 loss. So, today we are expecting another tight game, where we will have to be at our best to win.

Last weekend I took charge of my 100th game with the football club, something I am incredibly proud of. This past week I have spent a lot of time reflecting on the journey of the past 5 years. I can't wait to continue this incredible journey for many more years & keep moving this club in the right direction.

The home support was superb once again last weekend & we are going to need more of that this weekend to push us on to get those 3 points.

Best wishes,

Charlie

GILLINGHAM W.F.C.

Today we host Kent based side, Gillingham WFC, for the second time this season. We previously met during the first round of the FAWNL Cup, where Mollie Coupar's decisive header was the difference between the two sides. Gillingham WFC have since seen a management change, with Dan Logue (previously of Crawley Wasps) taking over the reins from Josh Oatham.

Gillingham's started the season well, beating Ipswich Town 2-1, drawing against Portsmouth 1-1 followed with wins against London Bees and Bridgwater, before experiencing a dip in form which leaves Gillingham sat in 11th place in the league.

MK DONS WOMEN U19S

The Under 19's returned to action on Wednesday, travelling away to East Norfolk Sixth Form & College. This was the fourth meeting between the two-sides, with the Dons being victorious in the previous three, both in the league and cup. The Dons scored in the first half through a clinical finish taken by Katie Hunter, leaving them a 1-0 lead at the break. Following the interval, the Dons' continued their goal-scoring form with an excellent 40-yard freekick converted by Milly Hayes to end the game 2-0.

MK DONS WOMEN U23S

The Under 23's return to action today, as they travel to face 7th placed London Seaward Reserves in the FAWNL Reserve South East & Central Division. The Dons' are looking for their 10th win of the season, following last weeks break, to continue competing for the title.

LAST TIME OUT

The Dons retuned to league action after 77 days, with a 6-3 win over Billericay Town. Last weekend's fixture marked a century of games for Charlie Bill, and started in the most perfect way, scoring early through Tricia Gould, followed by two more goals, scored by Mollie Coupar and Laura Mitchell to enter the break 3-0 up.

Following the interval, Billericay Town forward, Holly Turner was show a red card following a verbal altercation with the officials. Both Laura Mitchell & Mollie Coupar scored again earning a brace, and the supporters were accustomed to another Gemma Biggadike screamer. The game however, flipped in momentum, and a crazy 10 minutes saw the Blues' grab 3 late goals before the full-time whistle was blown.

UP NEXT

Up next, we travel away to face Watford FC Women for the second time this season, however it's the first meeting in the FA Women's National League Premier Division.

SEASON TICKET.

2022/23

Being a Season Ticket holder brings many benefits; moments of joy, pride, community and belonging, but that's not all. You are also paying the best possible price for your seat over the whole season guaranteed.

- Access for 11 scheduled FA Women's National League Southern Premier Division home games
- Access to all MK Dons Women Home Cup Games – FA Cup, National League Cup and County Cup
- Exclusive MK Dons Women Season Ticket card
- Two editions of a special MK Dons Women Newsletter just for Season Ticket holders
- Discounted ticket to the MK Dons Men's Marshall Father of Loud day in the 2022/23 season

The quickest and easiest method of buying your Season Ticket is online at **mkdons.com**.

Alternatively, you can email **boxoffice@mkdons.com** or call **01908 622933**.

THE FAMILY FUN DAY

Saturday 11 March

MK Dons v Cambridge United

Fun Starts 12.30pm • Kick-Off 3pm
Located in Marshall Arena • Stadium MK

U12s £1.50*

U7s 50p*

Book now at mkdons.com

Adults £12.00 | Under 18s £3.00

*Seats allocated in the Family Area of the ground. Subject to availability.

STADIUM MK

SPONSORSHIP OPPORTUNITIES.

GMB UNION

MATCHDAY AND PLAYER OF THE MATCH SPONSOR £500+VAT

Thanks to **GMB Union** for being this seasons Macthday and Player of the Match Sponsor.

PLAYER SPONSOR

£200+VAT

Our player sponsorship package provides the opportunity for companies to
enhance their profile and for individuals to show support for their favourite player.
£50 of your sponsorship will go directly to supporting the player with £150 helping increase the development of the women's team. In return you will recieve:

- One Adult Season Ticket (worth £35)
- Recognition in matchday programme and big screens
- Exposure across all MK Dons Women social media channels
- Sponsored player substitutions

PHYSICAL PERFORMANCE SPONSOR

£1500+VAT (for the season)

Support MK Dons Women while providing vital funds to help develop new processes, as well the acquisition of new equipment to enhance the Women's team physical performance outcomes.

- Four Adult Season Ticket (worth £140)
- Recognition in matchday programme and big screens
- Exposure across all MK Dons Women social media channels
- Organisation branding on the official MK Dons website
- Players visit your organisation with the MK Dons marketing team
- One signed MK Dons Women shirt.

Email **information@mkdonsset.com** or call **01908 622888** for more information

MK DONS WOMEN

PLAYER SPONSORS.

Player Sponsorship available for £200 « email information@mkdonsset.com or call 01908 622888 for more information

1. Chloe Sansom Player Sponsor ALI VICKERS	**2. Hannah Warren** Player Sponsor Mercer&Hole	**3. Nicola Puddick** Player Sponsor BRIDGMAN & BRIDGMAN	**4. Gemma Biggadike** Player Sponsor AVAILABLE
5. Sofia Stovold Player Sponsor AVAILABLE	**6. Laura Bright** Player Sponsor WING RAIDERS BELLES U14	**7. Angelina Nixon** Player Sponsor AVAILABLE	**8. Rhianne Rush** Player Sponsor PLUMBING & GAS SOLUTIONS LIMITED
9. Therese Addison Player Sponsor AVAILABLE	**10. Nicole Pepper** Player Sponsor PLUMBING & GAS SOLUTIONS LIMITED	**11. Lucy Wood** Player Sponsor LOUISE WALSH	**12. Tally Miles** Player Sponsor hauraton
13. Darcy Guy Player Sponsor ORLA HOBBS	**14. Tricia Gould** Player Sponsor XPANSION BUIDLING	**15. Leoni Miceli** Player Sponsor Sg	**16. Sasha Newsome** Player Sponsor AVAILABLE
17. Geordie Giddings Player Sponsor AVAILABLE	**18. Mollie Coupar** Player Sponsor SURETY FIRE SOLUTIONS	**19. Laura Mitchell** Player Sponsor ANDERTON ELECTRICS	**20. Tilly Brown** Player Sponsor AVAILABLE
21. Amy Mclean Player Sponsor AVAILABLE	**22. Hannah Davies** Player Sponsor AVAILABLE	**23. Kerry Newman** Player Sponsor AVAILABLE	**24. Renai Bennett** Player Sponsor AVAILABLE
25. Amy Martin Player Sponsor AVAILABLE	**26. Hannah Samuels** Player Sponsor ANDERTON ELECTRICS	**27. Flo Matthews** Player Sponsor AVAILABLE	**28. Gabby Maia** Player Sponsor AVAILABLE

MK Dons Womens Elite Partners

Marshall	MK DONS SET	GMB UNION	eEnergy	CASTORE	BCK Black Cat Keepers
ELITE PARTNER	SUPPORTED BY	MATCH SPONSOR	BACK OF SHIRT SPONSOR	TECHNICAL PARTNER	GOAL KEEPER GLOVES SPONSOR

MK DONS SET
Sport & Education Trust
PITCH
Principal Partner

MON 13TH - FRI 17TH

FEBRUARY

Holiday Camp.

Dons Camp

Age 7-15 yrs
9.30am - 3.30pm
£30 per day

Mini Camp

Age 5-6 yrs
9.30am - 12pm
£15 per day

Scan Me

Come along to **Woughton on the Green** and take part in team challenges, fun games, football activities. Book now by scanning the **QR code** or **visit mkdonsset.com**

Don't forget your shin pads, water bottle and football boots!

MK DONS SET
Sport & Education Trust
PITCH
Principal Partner

THUR 16TH - FRI 17TH

FEBRUARY

Goalkeeper Camp.

Gk Camp

U7s & U15s
9.30am - 3.30pm
£30 per day

Scan Me

Come along to **Woughton on the Green** and take part in team challenges, fun games, football activities. Book now by scanning the **QR code** or **visit mkdonsset.com**

Don't forget your shin pads, water bottle and football boots!

TICKET OFFICE.

HOME AND AWAY

Feb.

Watford FC Women
Away
Sun Feb 12 2023 - K.O 2pm
A

Cheltenham Town
Away
Thur Feb 23 2023 - K.O 7.45pm
A

Gillingham Women's FC
Away
Sun Feb 23 2023 - K.O 2pm
A

Arnold Clark Cup Prices: Under 18's from £5 | Adults from £10

Opening Hours.

Box Office Opening Hours
Monday to Friday
10am - 4pm

Phone lines - 01908 622933
Monday to Friday
10am - 4pm

West Wing

General ticket*
Adults - £5
Under 18s - £3

*Prices for Stadium MK games in the FAWNL

Seasonal
Adults - £35
Under 18s - £10

Ticket Prices.

For all the latest ticket prices and to purchase for forecoming games, please scan the ***QR Code***

MK DONS SET MMIV

SPORT & EDUCATION TRUST

THANK YOU

TO OUR FRIENDS OF THE TRUST.

PAPA JOHNS
options for your tomorrow
aztech IT Solutions
MARTIN&CO Lettings • Sales • Investment
Layco Your Property, Your Service
ST&L Consultancy Transport Management Solutions
osmo
Clearview Intelligence making journeys work
MILTON KEYNES faMily law GROUP
towergate insurance
ANDERTON ELECTRICS
MK SPORTS BAR & LOUNGE
PLUMBING & GAS SOLUTIONS LIMITED
eEnergy
visual identity
MK marathon WEEKEND
Neves SOLICITORS
KORG
BORDER ENGINEERING Tel: 01582 415933 www.borderengineering.co.uk
BRIDGMAN & BRIDGMAN
CityFibre
YOKOHAMA
TC Solutions TOTALLY CONVERGED
Intu Veritas
MIRKA
MK fm 106.3
EAST ENGINEERING COMPONENTS
om&m osborne morris & morgan solicitors
THE UNIVERSITY OF BUCKINGHAM
FACILITIES MANAGEMENT SOLUTIONS
YAMAHA
Woodfines SOLICITORS
EVENTS MANAGED .CO.UK
AUREUM FINANCE
Gwen & Jim Mann
KOI SPORTS
SGS
CLIMB QUEST MILTON KEYNES

A big thank you to our **Principal Partner** Brioche Pasquier

Pasquier PITCH

To find out more about friends of the trust.

Please contact ed.arnold@mkdons.com

Young Dons Hub

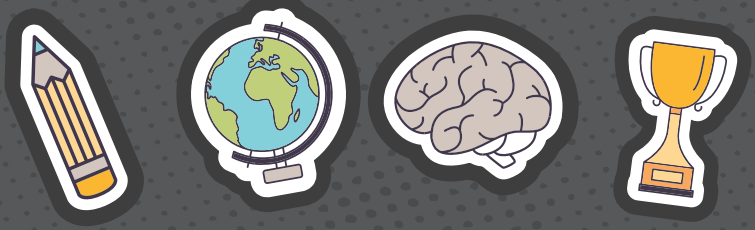

Visit The Young Dons Hub

The Young Dons Hub is the space for Young Dons fans to enjoy **exclusive content** updated online throughout the season.

Games, quizzes, activities, competitions, video content and more!

mkdons.com

Brioche Pasquier
PITCH
Proudly Sponsors
MK DONS SET
MK DONS
SET
MMIV
SPORT & EDUCATION TRUST
Brioche Pasquier
PITCH
NO Artificial Colours & Preservatives
BRIOCHE with CHOCOLATE FILLING
x6
individually wrapped
Brioche Pasquier
PITCH
NO Artificial Colours & Preservatives
BRIOCHE with CHOC CHIPS
x6
individually wrapped

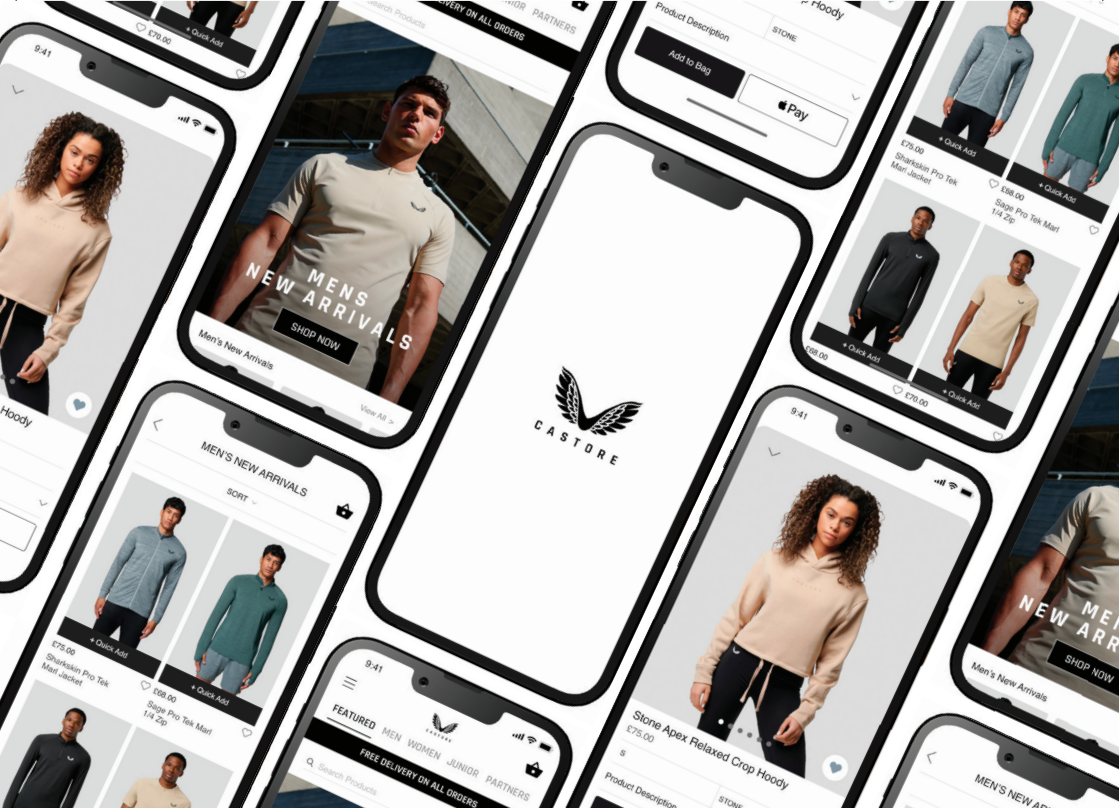

CASTORE

CASTORE SPORTSWEAR MOBILE APP

Available on the App Store

GET IT ON Google Play

SQUADS.

MILTON KEYNES DONS

Head Coach - Charlie Bill

1 Chloe Sansom
2 Hannah Warren
3 Nicola Puddick
4 Gemma Biggadike
5 Sofia Stovold
6 Laura Bright
7 Angelina Nixon
8 Rhianne Rush
9 Therese Addison
10 Nicole Pepper
11 Lucy Wood
12 Tally Miles
13 Darcy Guy
14 Tricia Gould
15 Leoni Miceli
16 Sasha Newsome
17 Geogie Giddings
18 Mollie Coupar
19 Laura Mitchell
20 Tilly Brown
21 Amy Mclean
22 Hannah Davies
23 Kerry Newman
24 Renai Bennett
25 Amy Martin
26 Hannah Samuels
27 Flo Matthews
28 Gabby Maia

GILLINGHAM W.F.C

Manager - Dan Logue

Cara Davies
Jasmine Auguste
Millie Waud
Georgia Pearch
Hannah Wheeler
Vicky Ashton-Jones
Georgia Griffin
Jade Keogh
Charlie Goad
Otesha Charles
Kara Fordjour
Maddison Chamney-Farrand
Chloe Copsey
Melanie Espinosa
Breon Grant
Grace Harrison
Halle Houssein
Elenor Keegan
Megan Maslak
Daisy Monoghan
Mary Bashford
Grace Coombes
Charlotte Cresswell
Lois Edwards
Keira Flannery
Amy Haynes
Niamh Jestin

TABLE.

The FA Women's National League

Pos	Pl	W	D	L	Pts
1	13	9	1	3	28
2	12	8	3	1	27
3	12	7	2	3	23
4	10	6	2	2	20
5	13	6	1	6	19
6	11	6	1	4	19
7	9	4	1	4	13
8	13	3	4	6	13
9	12	4	1	7	13
10	11	3	2	6	11
11	11	3	0	8	9
12	13	0	4	9	4

MK Dons Womens Elite Partners

Marshall — ELITE PARTNER
MK DONS SET — SUPPORTED BY
GMB UNION — MATCH SPONSOR
eEnergy — BACK OF SHIRT SPONSOR
CASTORE — TECHNICAL PARTNER
BCK Black Cat Keepers — GOAL KEEPER GLOVES SPONSOR